



SMITH ENGINEERING CONSULTANTS, INC.
CIVIL/STRUCTURAL ENGINEERS AND SURVEYORS
4500 PRIME PARKWAY, SUITE 301
MC HENRY, ILLINOIS 60050
PH: 815-385-1778 FAX: 815-385-1781
www.smithengineering.com E-MAIL: sec@smithengineering.com
■ MC HENRY ■ HUNTLEY ■ YORKVILLE
ILLINOIS PROFESSIONAL DESIGN FIRM # 184-000108

PLAT OF SURVEY

COMP. FILE: phase2-survey.dwg
PLOT FILE: STANDARD
VIEW: Layout1

OUTLOT 1

DELAVAN CROSSINGS

UNSUBDIVIDED

UNSUBDIVIDED

LAKE LAWN
AIRPORT

AREA
2,609,914 SQ. FT.
59.92 ACRES

LEGAL DESCRIPTION

A part of the Southwest Quarter and Southeast Quarter of the Southeast Quarter of Section 16, Township 2 North, Range 16 East in the County of Walworth, Wisconsin described as follows:

Commencing at the South Quarter Corner of said Section 16; thence North 1 degree 19 minutes 26 seconds West along the west line of the Southeast Quarter of said Section 16, a distance of 2,092.39 feet; thence North 88 degrees 40 minutes 34 seconds East, a distance of 73.98 feet to the point of beginning, said point also being the northeast corner of Outlot 1 in Delavan Crossings; thence North 1 degree 10 minutes 07 seconds West, a distance of 109.43 feet; thence North 88 degrees 49 minutes 53 seconds East, a distance of 2,026.32 feet; thence South 3 degrees 31 minutes 27 seconds West, a distance of 1,395.53 feet to the north right-of-way line of State Trunk Highway 50; thence South 88 degrees 16 minutes 00 seconds West along said north right-of-way line of State Trunk Highway 50, a distance of 784.00 feet; thence North 1 degree 44 minutes 00 seconds West along said north right-of-way line of State Trunk Highway 50, a distance of 57.00 feet; thence South 88 degrees 16 minutes 00 seconds West along said north right-of-way line of State Trunk Highway 50, a distance of 870.66 feet; thence North 1 degree 09 minutes 55 seconds West, a distance of 320.69 feet, said line also being the east line of Lot 8 in said Delavan Crossings; thence South 88 degrees 50 minutes 05 seconds West, a distance of 257.08 feet along the north line of said Lot 8 in said Delavan Crossings; thence North 1 degree 09 minutes 55 seconds West along the east line of Lot 1 and said Outlot 1 in said Delavan Crossings, a distance of 920.02 feet to the point of beginning, containing 2,609,914 square feet or 59.92 acres, more or less.

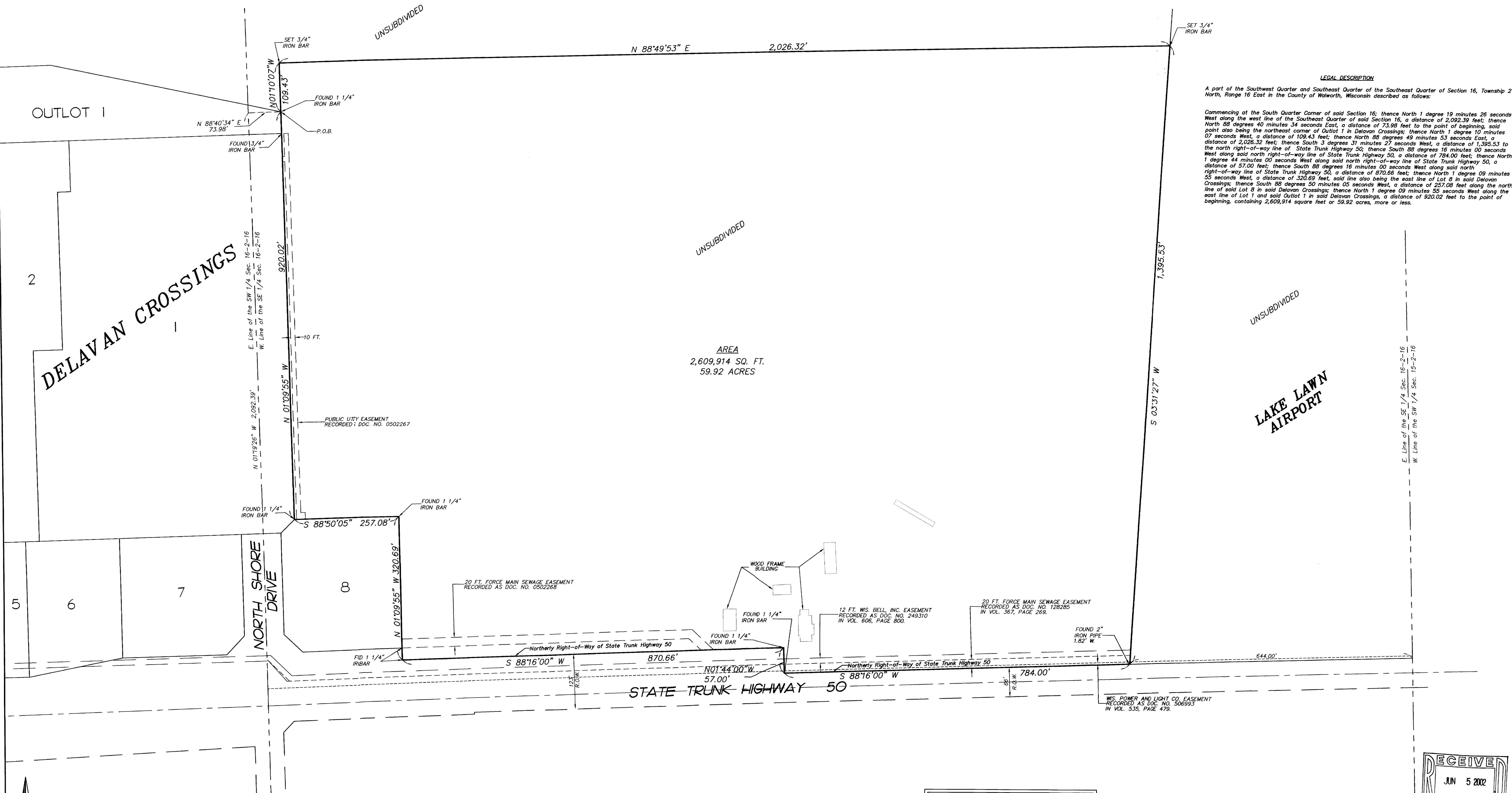

CLIENT: Household Finance Corp.
DRAWN BY: EH CHECKED BY:
SCALE: 1"=100' SEC. 16 T. 2N R. 16E
JOB NO.: 020203
DATE: 4-01-02
FIELD WORK COMPLETED: 4-03-2002
REVISIONS:
ALL DISTANCES SHOWN IN FEET AND DECIMAL PARTS THEREOF

NOTE: Only those Easement Restrictions or Easements shown on a Recorded Subdivision Plat are shown hereon unless the description ordered be surveyed contains a proper description of the required easement lines or easements.
* No distance shall be assumed by scaling.
* No underground improvements have been located unless shown and noted.
* No representations to ownership, use, or possession should be hereon implied.
* This Survey and it of Survey are void without original embossed or red colored al and signature affixed.

Compare your desation and site markings with this plat and AT ONCE report y discrepancies which you may find.

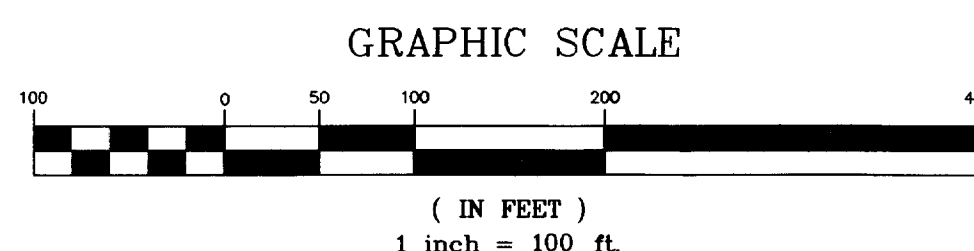

NOTES:
1. 3/4" x 24" Iron ReBar Set at all lot corners (1.50 Lbs/Lin. Ft.) unless otherwise noted.
2. Bearings referenced to W. State Plane coordinate system South Zone (NAD27).



STATE OF ILLINOIS }
COUNTY OF MC HENRY } S.S.

This is to certify that we have surveyed the premises above described, and that the plat hereon is a representation of the said survey.

Dated at McHenry, McHenry County Illinois, 1/14 A.D. 2002
Smith Engineering Consultants, Inc.

Eric J. Haglund
Wisconsin Registered Land Surveyor
No. S-2532

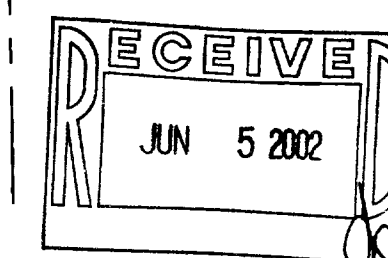

XWUP-222

2-1982